

**FOREST RIDGE
PERFORMANCE BASED CLUSTER PLAT
LOCATED IN SECTION 24, T.20N., R.15E., W.M.
KITITAS COUNTY, STATE OF WASHINGTON**

(SOUTHWEST CORNER OF PROJECT)

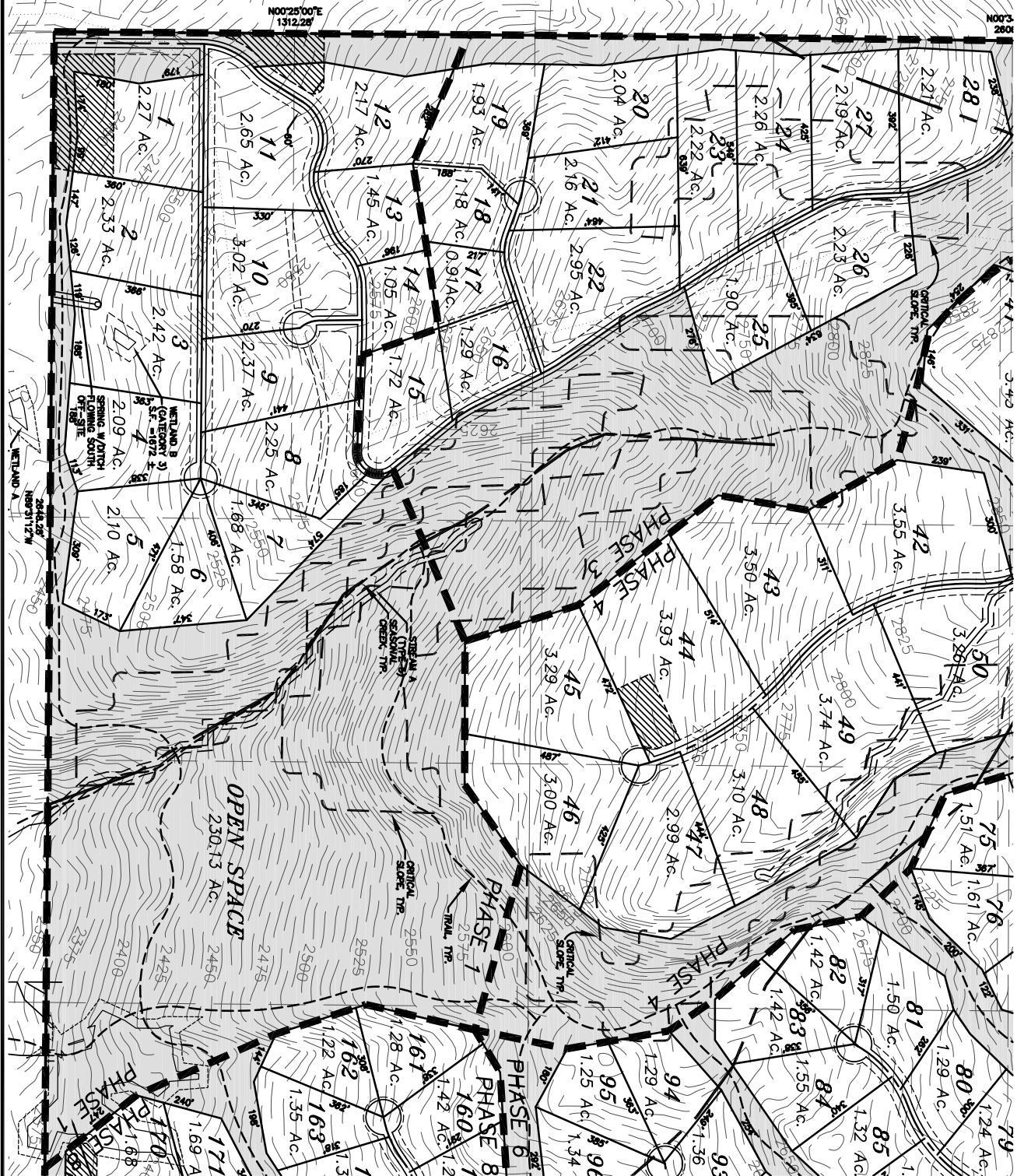

LEGEND

- PROPOSED OPEN SPACE AREA (230.13 ACRES TOTAL)
- COMMERCIAL FOREST SETBACK AREA (65.18 ACRES TOTAL)
- CRITICAL SLOPES (50% AND GREATER)
- POSSIBLE STORM DETENTION & TREATMENT AREA
- A SECTION CORNER AS NOTED
- PHASING LINE

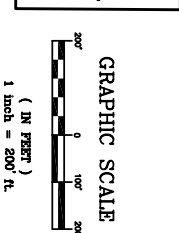
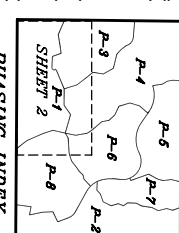

RECORDER'S CERTIFICATE

Filed for record this.....day of....., 20...at.....M
in book.....of.....at page.....of.....

DAVID P. NELSON
Surveyor's Name

.....County Auditor..... Deputy County Auditor

SURVEYOR'S CERTIFICATE

This map correctly represents a survey made by
me or under my direction in conformance with the
requirements of the Survey Recording Act of the
request of: JASON SHERIDAN, LLC.....
In-AR#.....2008.

DAVID P. NELSON DATE
Certificate No. 18092

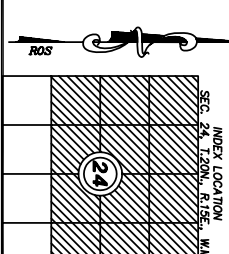
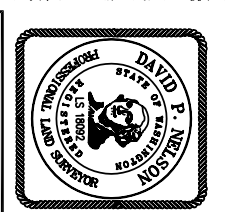

Encompass
ENGINEERING & SURVEYING

108 EAST 2ND STREET
OLE ELUM WA 98922
PHONE: (509) 674-1433
FAX: (509) 674-1419

**FOREST RIDGE
PERFORMANCE BASED CLUSTER PLAT
LOCATED IN SECTION 24, T. 20N., R. 15E., W.M.
KITITAS COUNTY, STATE OF WASHINGTON**

DRAWN BY	DATE	JOB NO.
MFRN/GW	12/09	08008
CHKD BY	SCALE	SHEET
D. NELSON	1"=200'	2 OF 6